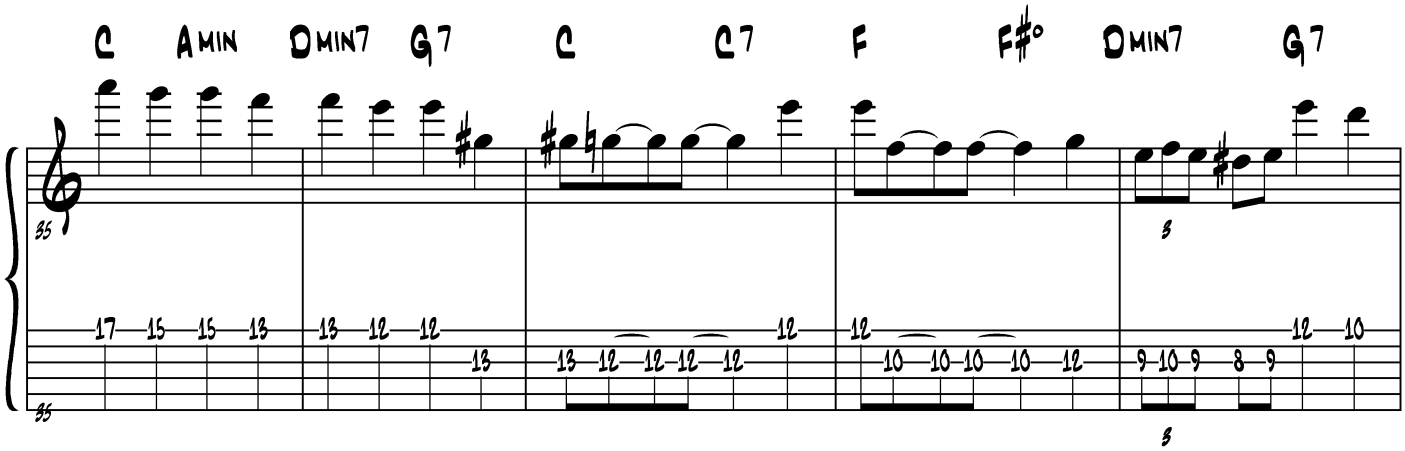
C Amin Dmin7 G7 C C7 F F#° Dmin7 G7
35

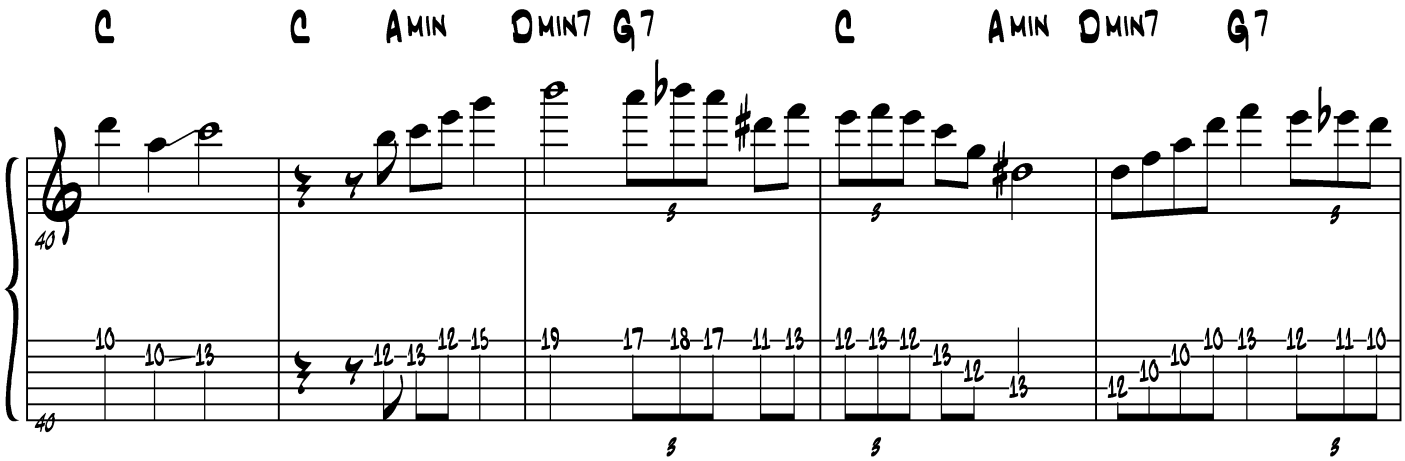
C C Amin Dmin7 G7 C Amin Dmin7 G7
40

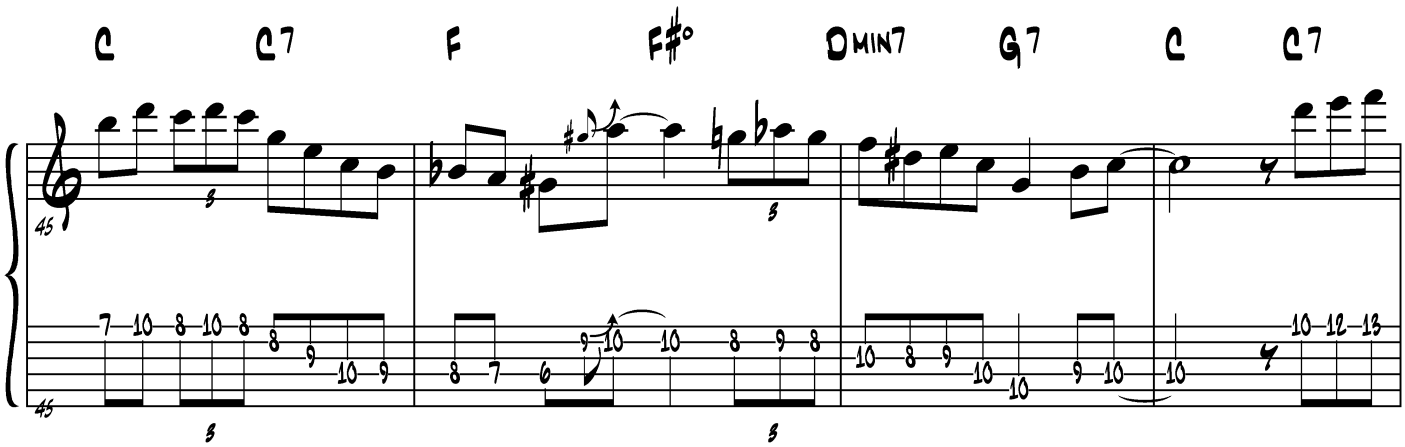
C C7 F F#° Dmin7 G7 C C7
45

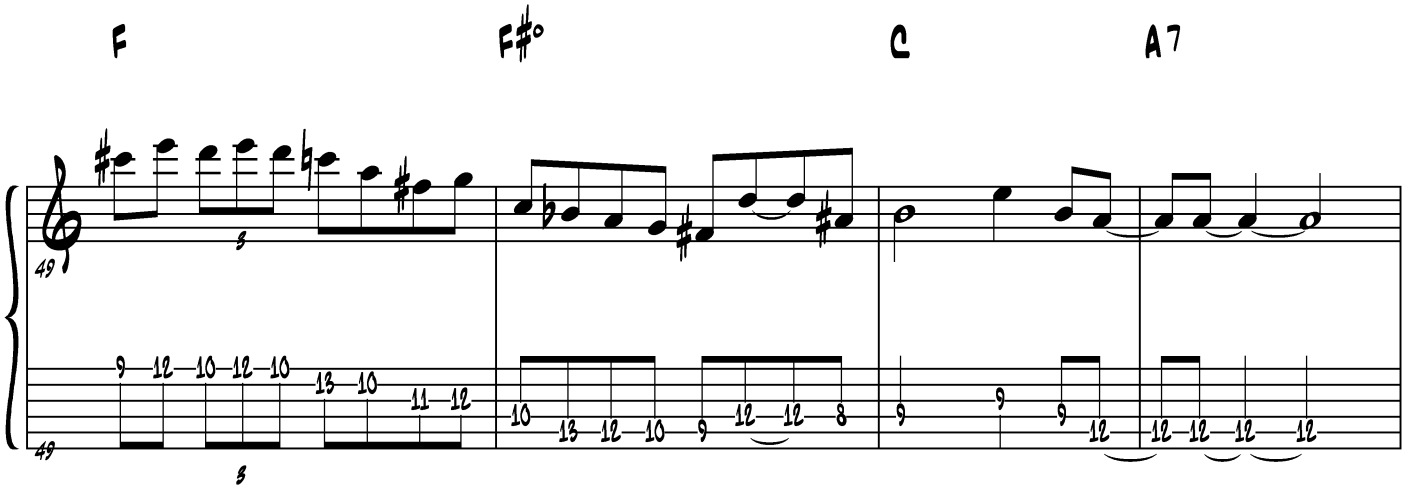
F F#° C A7
49